Spatio-temporal patterns of pneumonia in Bhutan: A Bayesian analysis

Kinley Wangdi (kinley.wangdi@anu.edu.au)
Australian National University

Kinley Penjor
Ministry of Health

Tsheten Tsheten
Australian National University

Chachu Tshering
Ministry of Health

Peter Gething
Curtin University

Darren Gray
Australian National University

Archie Clements
Curtin University

Research Article

Keywords: Bhutan, pneumonia, Bayesian, spatial, temporal, risk factors, modelling

Posted Date: January 27th, 2021

DOI: https://doi.org/10.21203/rs.3.rs-152074/v1

Spatio-temporal patterns of pneumonia in Bhutan: A Bayesian analysis

Kinley Wangdi[1†*], Kinley Penjor[2*], Tsheten Tsheten[1,3], Chachu Tshering[4], Peter Gething[5,6], Darren J Gray[1], Archie CA Clements[5,6]

[1]Department of Global Health, Research School of Population Health, Australian National University, Canberra, Australia

[2]Vector-borne Diseases Control Programme, Department of Public Health, Ministry of Health, Bhutan

[3]Royal Centre for Disease Control, Ministry of Health, Bhutan

[4] Child Health Program, Communicable Diseases Division, Department of Public Health Ministry of Health, Thimphu, Bhutan

[5]Telethon Kids Institute, Nedlands, Australia

[6]Faculty of Health Sciences, Curtin University, Perth, Australia

[†]Corresponding author

[*]Co-first author

Authors:
KW: kinley.wangdi@anu.edu.au

KP: kinleyp@health.gov.bt

TT: tsheten.tsheten@anu.edu.au

CT: ctshering@health.gov.bt

PG: peter.gething@telethonkids.org.au

DG: darren.gray@anu.edu.au

ACAC: archie.clements@curtin.edu.au

Abstract

Pneumonia is one of the top 10 diseases by morbity in Bhutan. This study aimed to investigate the spatial and temporal trends and risk factors of pneumonia in Bhutan. A multivariable Zero-inflated Poisson regression using a Bayesian Markov chain Monte Carlo simulation was undertaken to quantify associations of age, sex, rainfall, maximum temperature and relative humidity with monthly pneumonia incidence and identify underlying spatial structure of the data. Overall pneumonia incidence was 96.5 and 4.57 per 1,000 populations over nine years in people aged <5 years and ≥5 years, respectively. Children <5 years or being a female are more like to get pneumonia than ≥5 years and males. A 10mm increase in rainfall and 1°C increase in maximum temperature was associated with a 7.2% (95% (credible interval [CrI] 0.7%, 14.0%) and 28.6% (95% CrI 27.2%, 30.1%) increase in pneumonia cases. A 1% increase in relative humidity was associated with a decrease in the incidence of pneumonia by 8.6% (95% CrI 7.5%, 9.7%). There was no evidence of spatial clustering after accounting for the covariates. Seasonality and spatial heterogeneity can partly be explained by the association of pneumonia risk to climatic factors including rainfall, maximum temperature and relative humidity.

Keywords: Bhutan, pneumonia, Bayesian, spatial, temporal, risk factors, modelling

Introduction

Pneumonia is a major cause of morbidity and mortality worldwide[1]. Each year, pneumonia accounts for over 12 million hospital admissions and 1.3 million deaths in children aged less than 5 years worldwide[2,3]. In 2017, pneumonia was the fourth-leading cause of death and it is estimated that it will be the third-leading cause of death by 2040[4]. The World Health Organization (WHO) estimates that respiratory infections account for 6% of the total global burden of disease. This accounts for a higher percentage compared to the burden of diarrheal disease, cancer, human immunodeficiency virus (HIV) infection, ischemic heart disease or malaria[5].

Pneumonia is a potentially life-threatening illness with a particularly high burden in South Asia and sub-Saharan Africa[3,6,7]. It is not only a major cause of morbidity and mortality but is also associated with a substantial economic burden on healthcare systems[8,9] and household income[10]. Pneumonia often has a complex aetiology involving multiple pathogens, including many that are transmitted person-to-person. Past time-series analyses have identified various pneumonia and influenza outcomes to be temporally seasonal, demonstrating highly consistent peaks in winter months and troughs in summer months[11,12]. Other studies have found that pneumonia admissions were highly spatially clustered[13], driven by contact with infected people during indoor activities[14].

Pneumonia continues to be an important communicable disease in Bhutan- locate in the Eastern Himalayas[15-17] (**Fig. 1**). In 2019, pneumonia was one of the top-ten ranked diseases in terms of morbidity and accounted for 19% of the overall disease burden[18]. Every year the Bhutanese government spends a huge amount on the treatment and management of pneumonia. In the financial year 2017–2018, 7.1% of current health expenditure was spent on treating infectious respiratory diseases[19,20]. Despite the importance of pneumonia, and the infectious nature of the disease, there have been no previous studies to understand the underlying ecological drivers of

68 pneumonia in the country[21,22]. Understanding the spatial and temporal patterns of pneumonia
69 will be important for prevention and preparedness through more efficient targeting of scarce
70 health care resources. This study aims to investigate the trends of pneumonia, identify potential
71 high-risk geographical areas and quantify associations between disease risk and climatic risk
72 factors.

73 **Results**

74 **Descriptive analysis**

75 A total of 100,015 pneumonia cases were reported in the country during the study period (2010-
76 2018). This corresponded to 71,807 and 28,208 cases in people aged <5 years and ≥5 years,
77 with an incidence of 96.5 and 4.57 cases, respectively, per 1,000 people during the nine years
78 (**Table 1**). In both the age groups incidence decreased: from 119.28 and 47.73 cases per 1,000
79 population in 2010 to 54.73 and 3.19 cases per 1,000 in 2018 for the <5 years and ≥5 years age
80 groups, respectively (**Table 1**). The seasonal-trend decomposition of monthly pneumonia
81 cases based on locally (STL) is illustrated in Figure 2. The highest cases were reported in 2014
82 and pneumonia displayed a strong seasonal pattern. There were two peaks in May and
83 September of each year. The standard morbidity ratio (SMR) of pneumonia at sub-district level
84 varied from 0 to 13.02, with a Standard Deviation=1.45 (**Fig. 3**).

85 **Spatio-temporal model**

86 Model I, containing the unstructured random effects was better fitting than Model II and Model
87 III containing the spatially structured random effects with lower deviation information criterion
88 (DIC) (206,093). The incidence of pneumonia was 21.3% (95% credible interval [CrI] 21.0%,
89 21.6%) times higher in people aged <5 years as compared to ≥5 years. Females were 8% (95%
90 CrI 7.0%, 9.0%) more like to get pneumonia compared to males. Pneumonia decreased by 11%
91 (95% CrI 10%, 13%) during the study period. A 10mm increase in rainfall was associated with

92 a 7.2 % (95% CrI 0.7%, 14.0%) increase in incidence of pneumonia. Similarly, a maximum
93 temperature increase of a 1°C was associated with a 28.6% (95% CrI 27.2%, 30.1%) increase
94 in pneumonia cases. However, a 1% increase in relative humidity was associated with a
95 decrease in the incidence of pneumonia by 8.6% (95% CrI 7.5%, 9.7%) (**Table 2**).

96 There was no evidence of spatial clustering after accounting for the covariates (**Table 2** and
97 **Fig. 4**). There was >95% probability of a higher than the national average trend of pneumonia
98 in 56/205 sub-districts, whereas 67/205 sub-districts had >95% probability of a trend less than
99 the national average. There was no clear spatial pattern, with sub-districts showing higher and
100 lower average trends across all the 20 districts (**Fig. 5**).

101

102 ## Discussion

103 Pneumonia was spatially and temporally heterogeneous across sub-districts of Bhutan during
104 the study period. There was a decreasing trend, in addition to a strong seasonal pattern during
105 the study period. Pneumonia mainly affected children aged <5 years and females. Rainfall and
106 maximum temperature were associated with an increased incidence of pneumonia while
107 relative humidity was associated with a decrease incidence.

108 In addition to climatic factors, spatial heterogeneity could be due to differences in the socio-
109 demographic characteristics of sub-districts. The risk factors responsible for exacerbation and
110 spread of pneumonia in Bhutan were low birth weights, malnutrition, smoky and overcrowding
111 households, bottle-feeding of infants and poor personal and environmental hygiene[23,24]. This
112 was evident from the two districts of Haa and Paro which has the lowest poverty[25], and also
113 reported lowest SMR of pneumonia. Similar to the decreasing trend in the incidence of global
114 childhood pneumonia[26], the national pneumonia trend decreased during the study period. This

115 could be attributed to a decrease in exposure to key risk factors including poor housing
116 conditions and overcrowding, incomplete immunisation and malnutrition[26].

117 Pneumonia is the single largest infectious cause of death in children worldwide. It accounts for
118 15% of all deaths of children <5 years[27]. In this study, children <5 years were at a much higher
119 risk of pneumonia compared to those ≥5 years. Infants (aged between 0-11 months) was
120 reported to contribute up to 24.2% of cases in another study[28]. The WHO and United Nations
121 Children's Fund (UNICEF) initiated a Global action plan for pneumonia and diarrhoea
122 (GAPPD) to accelerate pneumonia control in children[29]. The GAPPD strategies include
123 promoting exclusive breastfeeding and adequate complementary feeding to protect children
124 from pneumonia; prevent pneumonia through vaccinations, hand washing with soap, reducing
125 household air pollution, HIV prevention and cotrimoxazole prophylaxis for HIV infected and
126 exposed children; and treating children with pneumonia with antibiotics and oxygen.
127 Strengthening GAPPD strategies should be considered in Bhutan, as is the case in other
128 countries in the South Asia region (Bangladesh and India). The introduction of pneumococcal
129 conjugate vaccines in Bhutan in 2019 is timely in prevention of pnuemonia[19,30]. Exclusive
130 breastfeeding rates from birth until six months in Bhutan varies from 35.9–51.0%[31,32].
131 Increasing exclusive breastfeeding rates are likely to reduce pneumonia associated morbidity[33].

132 Pneumonia was highly seasonal and was associated with climatic factors including
133 temperature, rainfall and relative humidity. The association of temperature with pneumonia has
134 been reported in other studies[34,35]. A plausible explanation is the association of higher
135 temperature with air pollution[36] which in itself is known risk factor and cause of pneumonia[37-
136 40]. Most industries are located in the southern parts of Bhutan where air pollution is expected
137 to be higher as compared to other districts. This was reflected by these sub-districts having
138 higher SMR for pneumonia. Additionally, traditional methods of cooking in rural Bhutan using
139 fire wood could also contribute to respiratory illness such as pneumonia[41,42].

140 The incidence of Pneumonia tends to be higher during the rainy season[43-45]. Rainfall may
141 trigger socio-ecological behavioural changes such as increased contact between people and the
142 distribution of pathogens. Further, heavy rainfall during the monsoon is likely to pollute
143 drinking water, particularly the surface water from streams, which is the main drinking water
144 source for rural populations[46]. Unsafe drinking water and sanitation are important drivers of
145 pneumonia[47]. Relative humidity was associated with a decrease in pneumonia incidence in this
146 study which is in concordance with other studies[35,48]. Higher relative humidity decreases the
147 survival of lipid-enveloped viruses such as influenza A, influenza b and Respiratory Syncytial
148 Virus[49,50].

149 There are a number of limitations that need to be considered when interpreting the results of
150 this study. First, the study used routine case reports to measure incidence of pnuemonia. Known
151 issues exist surrounding completeness and representativeness of such data. Secondly, the causal
152 organisms of pneumonia were not available and the association could be different based on the
153 organisms. Thirdly, there was no reconciliation to accommodate different levels of aggregation
154 of the climate variables (district) and the disease data (sub-district), and the climate conditions
155 were assumed to be homogeneous within a district. Lastly, unaccounted risk modifiers were
156 not included in the modelling due to a lack of available data. These important unmeasured
157 factors, such as immunization coverage, air pollution level, living standards and socio-
158 economic status, crowding, smoking, access to safe drinking water and latrine usage might
159 have resulted in confounding, which was not able to be quantified[39,51,52].

160 Despite these limitations, the strengths of this study are the capacity to implement the spatial
161 analysis at a relatively fine resolution, being the sub-district level, and over a long time series
162 (108 months). Traditionally, spatial patterns of infectious disease risk have been displayed at
163 larger geographical units, such as a district, province, national, regional, and global
164 scales[46,53,54]. Such low resolution can mask localized disease patterns due to averaging[55].

165 ## Conclusion

166 Pneumonia is an important childhood disease and the introduction of pneumococcal conjugate
167 vaccines to reduce the burden of this disease is timely. Pneumonia was highly seasonal and
168 spatially heterogeneous across sub-districts. Seasonality can be explained by climatic factors
169 including temperature, rainfall and relative humidity. The spatial and temporal variability of
170 pneumonia should inform in better targeting of its prevention and control in the country through
171 rational decision making and proper resources allocation.

172 ## Materials and methods

173 **Study area**

174 Bhutan located in the Eastern Himalayas, borders China in the north and India in the east, south
175 and west. The country is divided administratively into 20 districts and 205 sub-districts, with a
176 total projected population of 741,672 in 2019 [56]. Around 62.2% (452,178) of the population
177 live in rural areas and practice subsistence farming. The altitude ranges from 75m above sea
178 level in the south to more than 7000m in the Himalayas (**Fig. 1**).

179 **Study design and data source**

180 This is a retrospective study using secondary data on pneumonia from January 2010 to
181 December 2018, stratified by sex and age (> 5 years and ≥5 years) at the sub-district level. The
182 data were obtained from the National Acute Respiratory Infections surveillance system, hosted
183 by the Bhutan Health Information and Management Systems (HIMS) under the Bhutan
184 Ministry of Health. These data contain all pneumonia cases treated by health centres including
185 hospitals and primary health care facilities and reported to the HIMS every month. Pnuemonia
186 is defined as " a patient with history of cough or reported breathing difficulty, and increased
187 respiratory rate (RR) or chest indrawing (RR ≥ 50 breaths per minute in children aged two
188 months or more and less than 12 months or RR ≥ 40 breaths per minute in children aged 12

months or more and less than 60 months"[57]. Daily climatic variables (rainfall, relative humidity, minimum and maximum temperature) were obtained from the National Centre for Hydrology and Meteorology under the Ministry of Economic Affairs of Bhutan. Monthly average climatic variables were calcuted for this study. Population estimates used in the study were obtained from the National Statistical Bureau, Bhutan[58]. Administrative boundary maps were downloaded from the DIVA-GIS website[59].

Crude standardized morbidity ratios

An initial descriptive analysis of pneumonia incidence across the country was conducted. Crude SMR for each sub-district were calculated using the following formula:

$$Y_i = \frac{O_i}{E_i}$$

Where Y is the overall SMR in sub-district i, O is the total number of observed pneumonia cases over the entire study period in the sub-district and E is the expected number of pneumonia cases in the sub-district across the study period. The expected number was calculated by multiplying the national incidence by the average population for each sub-district over the study period.

Exploration of seasonal patterns and inter-annual patterns

The time series of pneumonia incidence was decomposed using STL weighted regression to show: the seasonal pattern, inter-annual patterns and the residual variability. The STL model was structured as follows:

$$Y_t = S_t + T_t + R_t$$

where Y_t represents numbers of local pneumonia cases with logarithmic transformation, S_t is the additive seasonal component, T_t is the trend, and R_t is the "remainder component"; t is time in months[60,61].

Spatio-temporal model

A Bayesian statistical framework was deployed for spatial analysis. It provides a convenient framework for the simultaneous inclusion of covariates and spatial autocorrelation in a single model, while providing robust evaluation of and expression of uncertainty. The posterior distributions can be used to quantify uncertainties in parameters of interest (e.g., covariate effects and spatial patterns of disease risk)[62].

Initially, a preliminary bivariate Poisson regression of pneumonia cases was undertaken to select the covariates. The covariates with a p-value of <0.05 and the lowest Akaike's information criterion (AIC) were selected. The co-linearity of the selected climatic and environmental variables was tested using variance inflation factors (VIF). In the final model, rainfall, maximum temperature and relative humidity were included.

Of the 88,560 observations stratified by sub-districts, <5 and ≥5 years and sex over 108 months, there were 55,975 (63.2%) zero counts of pneumonia. Therefore, Zero-inflated Poisson (ZIP) regression was constructed in a Bayesian framework. The first model (Model I), assumed that spatial autocorrelation was not present in the relative risk of pneumonia. This model was developed with selected climatic factors (rainfall, maximum temperature and relative humidity), age (<5 and ≥5 years) and gender as explanatory variables, and an unstructured random effect for sub-districts; the second model (Model II) contained a spatially structured random effect in addition to the covariates; and the final model (Model III), a convolution model, contained all of the components of the preceding two models. The best model with the lowest DIC was selected as the final explanatory model.

Model III assumed that the observed counts of pneumonia, Y, for i^{th} sub-district (i=1..205) in the jth month (January 2010-December 2018) followed a Poisson distribution with mean (μ_{ij}), that is,

$$P(Y_{ij} = y_{ij}) = \begin{cases} \omega + 1\,(1-\omega)e^{-\mu}, & y_{ij} = 0 \\ (1-\omega)e^{-\mu}\,\mu_{ij}^{y_{ij}}/y_{ij}, & y_{ij} > 0; \end{cases}$$

$$Y_{ij} \sim \text{Poisson}(\mu_{ij})$$

$$\log(\mu_{ij}) = \log(E_{ij}) + \theta_{ij}$$

$$\theta_{ij} = \alpha + \beta_1 \times \text{Age} + \beta_2 \times \text{Sex} + \beta_3 \times \text{trend}_j + \beta_4 \times \text{Rainfall}_{ij} + \beta_5 \times \text{Humidity}_{ij} + \beta_6 \times \text{Tempmax}_{ij} + u_i + s_i + w_i$$

where expected number of cases in sub-district i, month j (acting as an offset to control for population size) was represented by E_{ij} and θ_{ij} is the mean log relative risk (RR). The intercept (α), and coefficients for age (≥5 as reference), sex (male as reference), monthly trend, rainfall, relative humidity and maximum temperature are $\beta 1$, $\beta 2$, $\beta 3$, $\beta 4$, $\beta 5$ and $\beta 6$. The spatially unstructured and structured random effects are represented as u_i and s_i, respectively, with u_i excluded from Model II and s_i excluded from Model I. Spatiotemporal random effect with a mean of zero and variance of σ_w^2 was denoted by w_i as in other studies [63,64].

A conditional autoregressive (CAR) prior structure was used to model the spatially structured random effect. Spatial relationships between the sub-districts were based on a 'queen' contiguity matrix. A weight of 1 was assigned to sub-districts sharing a border and 0 otherwise. A flat prior distribution was specified for the intercept, whereas a non-informative normal prior distribution was used for the coefficients. The priors for the precision of unstructured and spatially structured random effects were specified using non-informative gamma distributions with shape and scale parameters equal to 0.01.

255 The model was run for an initial 10,000 iterations, which were then discarded. Subsequently,
256 visual inspection of posterior density and history plots were used to note convergence at
257 intervals of 20,000 iterations. Convergence occurred at approximately 100,000 iterations for
258 all models. Following convergence, posterior distributions from model parameters were stored
259 for inference. Markov Chain Monte Carlo simulation was used to estimate model parameters
260 [65]. Summaries of parameters were calculated, including posterior mean and 95% credible CrI.
261 In all analyses, an α-level of 0.05 was adopted to indicate statistical significance (as indicated
262 by 95% CrI for relative risks (RR) that excluded 1).

263 Seasonality decomposition was carried out using the R statistical package, release 3.3.1. The
264 ZIP regression model was constructed using WinBUGS software, version 1.4.3 (MRC
265 Biostatistics Unit 2008)[66]. ArcMap 10.5 software (ESRI, Redlands, CA) was used to generate
266 maps of the posterior means of the unstructured and structured random effects and the
267 spatiotemporal random effects.

268 Reference

269 1 WHO. Pneumonia, the forgotten killer of children. (Geneva 27: UNICEF/WHO,
270 2006).

271 2 Nair, H. *et al.* Global and regional burden of hospital admissions for severe acute
272 lower respiratory infections in young children in 2010: a systematic analysis. *Lancet*.
273 381, 1380-1390, doi:10.1016/s0140-6736(12)61901-1 (2013).

274 3 WHO. *Pneumonia*, <https://www.who.int/en/news-room/fact-
275 sheets/detail/pneumonia> (2019).

276 4 Institute for Health Metrics and Evaluation (IHME). Findings from the Global Burden
277 of Disease Study 2017. (Seattle, WA, 2018).

278 5 Mizgerd, J. P. Lung infection--a public health priority. *PLoS Med*. 3, e76,
279 doi:10.1371/journal.pmed.0030076 (2006).

280 6 Di Pasquale, M. F. *et al.* Prevalence and Etiology of Community-acquired Pneumonia
281 in Immunocompromised Patients. *Clin Infect Dis*. 68, 1482-1493,
282 doi:10.1093/cid/ciy723 (2019).
283 7 Franco, J. Community-acquired Pneumonia. *Radiol Technol*. 88, 621-636 (2017).
284 8 Prina, E., Ranzani, O. T. & Torres, A. Community-acquired pneumonia. *Lancet*. 386,
285 1097-1108, doi:10.1016/s0140-6736(15)60733-4 (2015).
286 9 Tan, K. K. *et al.* Burden of hospitalized childhood community-acquired pneumonia:
287 A retrospective cross-sectional study in Vietnam, Malaysia, Indonesia and the
288 Republic of Korea. *Hum Vaccin Immunother*. 14, 95-105,
289 doi:10.1080/21645515.2017.1375073 (2018).
290 10 Sabin, L. L. *et al.* Household Costs Associated with Hospitalization of Children with
291 Severe Pneumonia in Quito, Ecuador. *Am J Trop Med Hyg*. 102, 731-739,
292 doi:10.4269/ajtmh.19-0721 (2020).
293 11 Farrar, D. S. *et al.* Seasonal variation and etiologic inferences of childhood
294 pneumonia and diarrhea mortality in India. *Elife*. 8, doi:10.7554/eLife.46202 (2019).
295 12 Nimbalkar, P. M. & Tripathi, N. K. Space-time epidemiology and effect of
296 meteorological parameters on influenza-like illness in Phitsanulok, a northern
297 province in Thailand. *Geospat Health*. 11, 447, doi:10.4081/gh.2016.447 (2016).
298 13 Crighton, E. J., Elliott, S. J., Moineddin, R., Kanaroglou, P. & Upshur, R. E. An
299 exploratory spatial analysis of pneumonia and influenza hospitalizations in Ontario by
300 age and gender. *Epidemiol Infect*. 135, 253-261, doi:10.1017/s095026880600690x
301 (2007).
302 14 Paynter, S., Ware, R. S., Weinstein, P., Williams, G. & Sly, P. D. Childhood
303 pneumonia: a neglected, climate-sensitive disease? *Lancet*. 376, 1804-1805,
304 doi:10.1016/s0140-6736(10)62141-1 (2010).

15 MoH. (Ministry of Health, Thimphu, Bhutan, 2018).

16 MoH. (Ministry of Health, Thimphu, Bhutan, 2017).

17 MoH. (Ministry of Health, Thimphu, Bhutan, 2019).

18 MoH. (Ministry of Health, Thimphu, Bhutan, 2020).

19 Dorji, K. *et al.* Towards the introduction of pneumococcal conjugate vaccines in Bhutan: A cost-utility analysis to determine the optimal policy option. *Vaccine*. 36, 1757-1765, doi:10.1016/j.vaccine.2018.02.048 (2018).

20 MoH. (Ministry of Health, Thimphu, Bhutan 2019).

21 Jullien, S., Pradhan, D. & Bassat, Q. Pneumonia in Bhutanese children: what we know, and what we need to know. *Pneumonia (Nathan)*. 12, 1, doi:10.1186/s41479-019-0065-x (2020).

22 Jullien, S. *et al.* Pneumonia in children admitted to the national referral hospital in Bhutan: A prospective cohort study. *Int J Infect Dis*. 95, 74-83, doi:10.1016/j.ijid.2020.04.017 (2020).

23 Wangchuk, S., Zangmo, S. & Thapa, B. Epidemiological analysis of Influenza–Like Illness and Severe Acute Respiratory Infection surveillance for 2011. 6 (Public Health Laboratory, 2011).

24 Balaraman, K. Assignment report on acute respiratory infections in Bhutan: Review of the magnitude of the problem and formulation of strategies for prevention and control, 27 November 1985-7 January 1986. (1987).

25 RGoB. Bhutan poverty analysis report 2017. (Royal Government of Bhutan, Thimphu, Bhutan, 2017).

26 McAllister, D. A. *et al.* Global, regional, and national estimates of pneumonia morbidity and mortality in children younger than 5 years between 2000 and 2015: a

329 systematic analysis. *Lancet Glob Health*. 7, e47-e57, doi:10.1016/s2214-
330 109x(18)30408-x (2019).
331 27 WHO. Ending preventable child deaths from pneumonia and diarrhoea by 2025.
332 (2013).
333 28 Sangay, N. *Effects of indoor air pollution on risk of acute respiratory infection and*
334 *other respiratory problem in children under five in Thimphu, Bhutan* MPH Thesis
335 thesis, College of Public Health, Chulalongkorn University, (2004).
336 29 WHO. End preventable deaths: Global Action Plan for Prevention and Control of
337 Pneumonia and Diarrhoea. (World Health Orgnization and United Nations Children's
338 Fund, Geneva, Switzerland, 2013).
339 30 Ojal, J. *et al.* Sustained reduction in vaccine-type invasive pneumococcal disease
340 despite waning effects of a catch-up campaign in Kilifi, Kenya: A mathematical
341 model based on pre-vaccination data. *Vaccine*. 35, 4561-4568,
342 doi:10.1016/j.vaccine.2017.07.019 (2017).
343 31 Pokhrel, H. P., Pavadhgul, P. & Srisorrachatr, S. Factors associated with exclusive
344 breastfeeding practices in western Bhutan. *Bhutan Health Journal*. 4 (2018).
345 32 MoH. National Nutrition Survey. (Ministry of Health, RGoB, Thimphu, Bhutan,
346 2015).
347 33 Hanieh, S. *et al.* Exclusive breast feeding in early infancy reduces the risk of inpatient
348 admission for diarrhea and suspected pneumonia in rural Vietnam: a prospective
349 cohort study. *BMC Public Health*. 15, 1166, doi:10.1186/s12889-015-2431-9 (2015).
350 34 Ho, N. T. *et al.* Retrospective analysis assessing the spatial and temporal distribution
351 of paediatric acute respiratory tract infections in Ho Chi Minh City, Vietnam. *BMJ*
352 *Open*. 8, e016349, doi:10.1136/bmjopen-2017-016349 (2018).

353 35 Silva, D. R., Viana, V. P., Muller, A. M., Livi, F. P. & Dalcin Pde, T. Respiratory
354 viral infections and effects of meteorological parameters and air pollution in adults
355 with respiratory symptoms admitted to the emergency room. *Influenza Other Respir*
356 *Viruses*. 8, 42-52, doi:10.1111/irv.12158 (2014).
357 36 Ayres, J. G. *et al.* Climate change and respiratory disease: European Respiratory
358 Society position statement. *Eur Respir J*. 34, 295-302,
359 doi:10.1183/09031936.00003409 (2009).
360 37 Nhung, N. T. T. *et al.* Short-term association between ambient air pollution and
361 pneumonia in children: A systematic review and meta-analysis of time-series and
362 case-crossover studies. *Environ Pollut*. 230, 1000-1008,
363 doi:10.1016/j.envpol.2017.07.063 (2017).
364 38 Gordon, S. B. *et al.* Respiratory risks from household air pollution in low and middle
365 income countries. *Lancet Respir Med*. 2, 823-860, doi:10.1016/s2213-2600(14)70168-
366 7 (2014).
367 39 Ruchiraset, A. & Tantrakarnapa, K. Time series modeling of pneumonia admissions
368 and its association with air pollution and climate variables in Chiang Mai Province,
369 Thailand. *Environ Sci Pollut Res Int*. 25, 33277-33285, doi:10.1007/s11356-018-
370 3284-4 (2018).
371 40 Rudan, I., Boschi-Pinto, C., Biloglav, Z., Mulholland, K. & Campbell, H.
372 Epidemiology and etiology of childhood pneumonia. *Bull World Health Organ*. 86,
373 408-416, doi:10.2471/blt.07.048769 (2008).
374 41 Langbein, J. Firewood, smoke and respiratory diseases in developing countries-The
375 neglected role of outdoor cooking. *PLoS One*. 12, e0178631,
376 doi:10.1371/journal.pone.0178631 (2017).

42 Juntarawijit, Y. & Juntarawijit, C. Cooking smoke exposure and respiratory symptoms among those responsible for household cooking: A study in Phitsanulok, Thailand. *Heliyon*. 5, e01706, doi:10.1016/j.heliyon.2019.e01706 (2019).

43 Singh, V., Sharma, B. B., Patel, V. & Poonia, S. Clinical profile of pneumonia and its association with rain wetting in patients admitted at a tertiary care institute during pandemic of influenza A (H1N1) pdm09 virus infection. *Indian J Chest Dis Allied Sci*. 56, 21-26 (2014).

44 Paynter, S. *et al.* Sunshine, rainfall, humidity and child pneumonia in the tropics: time-series analyses. *Epidemiol Infect*. 141, 1328-1336, doi:10.1017/s0950268812001379 (2013).

45 Chowdhury, F. R. *et al.* The association between temperature, rainfall and humidity with common climate-sensitive infectious diseases in Bangladesh. *PLoS One*. 13, e0199579, doi:10.1371/journal.pone.0199579 (2018).

46 Wangdi, K. & Clements, A. C. Spatial and temporal patterns of diarrhoea in Bhutan 2003-2013. *BMC Infect Dis*. 17, 507, doi:10.1186/s12879-017-2611-6 (2017).

47 Gessner, B. D. Lack of piped water and sewage services is associated with pediatric lower respiratory tract infection in Alaska. *J Pediatr*. 152, 666-670, doi:10.1016/j.jpeds.2007.10.049 (2008).

48 Tasci, S. S., Kavalci, C. & Kayipmaz, A. E. Relationship of Meteorological and Air Pollution Parameters with Pneumonia in Elderly Patients. *Emerg Med Int*. 2018, 4183203, doi:10.1155/2018/4183203 (2018).

49 Schaffer, F. L., Soergel, M. E. & Straube, D. C. Survival of airborne influenza virus: effects of propagating host, relative humidity, and composition of spray fluids. *Arch Virol*. 51, 263-273, doi:10.1007/bf01317930 (1976).

50 Tellier, R. Aerosol transmission of influenza A virus: a review of new studies. *J R Soc Interface*. 6 Suppl 6, S783-790, doi:10.1098/rsif.2009.0302.focus (2009).

51 Amsalu, E. T., Akalu, T. Y. & Gelaye, K. A. Spatial distribution and determinants of acute respiratory infection among under-five children in Ethiopia: Ethiopian Demographic Health Survey 2016. *PLoS One*. 14, e0215572, doi:10.1371/journal.pone.0215572 (2019).

52 Beninca, E., van Boven, M., Hagenaars, T. & van der Hoek, W. Space-time analysis of pneumonia hospitalisations in the Netherlands. *PLoS One*. 12, e0180797, doi:10.1371/journal.pone.0180797 (2017).

53 Clements, A. C., Barnett, A. G., Cheng, Z. W., Snow, R. W. & Zhou, H. N. Space-time variation of malaria incidence in Yunnan province, China. *Malar J*. 8, 180, doi:10.1186/1475-2875-8-180 (2009).

54 Hundessa, S. H. *et al.* Spatial and space-time distribution of *Plasmodium vivax* and *Plasmodium falciparum* malaria in China, 2005-2014. *Malar J*. 15, 595, doi:10.1186/s12936-016-1646-2 (2016).

55 Haddow, A. D., Jones, C. J. & Odoi, A. Assessing risk in focal arboviral infections: are we missing the big or little picture? *PLoS One*. 4, e6954, doi:10.1371/journal.pone.0006954 (2009).

56 NSB. (ed Royal Government of Bhutan National Stastical Bureau) (Thimphu, Bhutan, 2019).

57 WHO. (ed World Health Organization) (Geneva, Switzerland, 2014).

58 National Statistical Bureau. (2017).

59 Robert J. Hijmans, Luigi Guarino & Mathur, P. *DIVA-GIS Version 7.5 manual*, <https://www.diva-gis.org/docs/DIVA-GIS_manual_7.pdf> (2012).

60 Cleveland, R. B. STL: A Seasonal-Trend decomposition Prodecures Based on Loess. *J Offic Statistics* (1990).

61 Wangdi, K., Clements, A. C. A., Du, T. & Nery, S. V. Spatial and temporal patterns of dengue infections in Timor-Leste, 2005-2013. *Parasit Vectors*. 11, 9, doi:10.1186/s13071-017-2588-4 (2018).

62 Basanez, M. G., Marshall, C., Carabin, H., Gyorkos, T. & Joseph, L. Bayesian statistics for parasitologists. *Trends Parasitol*. 20, 85-91 (2004).

63 Wangdi, K. *et al.* A spatio-temporal analysis to identify the drivers of malaria transmission in Bhutan. *Sci Rep*. 10, 7060, doi:10.1038/s41598-020-63896-7 (2020).

64 Wangdi, K. *et al.* Analysis of clinical malaria disease patterns and trends in Vietnam 2009-2015. *Malar J*. 17, 332, doi:10.1186/s12936-018-2478-z (2018).

65 Gelfand, A. E. & Smith, A. F. M. Sampling-Based Approaches to Calculating Marginal Densities. *J Am Stat Assoc*. 85, 398-409, doi:10.1080/01621459.1990.10476213 (1990).

66 Thomas, A., Best, N., Lunn, D., Arnold, R. & Spiegelhalter, D. GeoBUGS User Manual version 1.2. . *Cambridge: Medical Research Council Biostatistics Unit.* (2004).

Acknowledgments

The authors would like to thank the Bhutan Ministry of Health for allowing to use these surveillance data.

Authors contribution

KW and KP were involved in the conception of the study. KW and TT undertook the analysis. KP and CT obtained the data. KW and KP drafted the manuscript. ACAC, PG and DJG

critically reviewed and edited the manuscript. All authors read and approved the final manuscript.

Competing interest

Authors declare there is no competing interest.

Ethical approval and patient confidentiality

Adminstrative approval to use these datasets was provided by the Ministry of Health, Bhutan. This study was a low-risk study since the surveillance data did not contain identifying information on individual participants.

Data availability

The datasets of thie current study will be made available from the corresponding author on reasonable request.

461 # Figures

462 **Figure 1 Map of Bhutan with districts and sub-districts with altitude.**

463 **Figure 2 Decomposed monthly cases of pneumonia: (a) under 5 years and (b) 5 years**
464 **and older during the study period, 2010-2018.**

465 **Figure 3 Crude standardized morbidity ratios (SMR) of pneumonia by sub-districts the**
466 **study period, 2010-2018.**

467 **Figure 4 (a) Spatial distribution (b) significance map of the posterior means of**
468 **unstructured random effects of pneumonia in Bhutan, 2010-2018.**

469 **Figure 5 Trend of pneumonia by sub-districts of Bhutan during the study period, 2010-**
470 **2018.**

471

472

473 **Tables**

474 **Table 1 Yearly incidence of pneumonia stratified by age.**
475

Year	Under 5 years			5 years and older		
	Cases	Population	Incidence*	Cases	Population	Incidence*
2010	9,204	77,161	119.28	3,369	70,582	47.73
2011	7,975	78,618	101.44	3,210	718,702	4.47
2012	9,939	80,985	122.73	3,683	741,572	4.97
2013	8,956	81,899	109.35	3,064	749,937	4.09
2014	9,434	82,947	113.74	3,669	759,536	4.83
2015	7,489	84,009	89.15	3,037	769,258	3.95
2016	8,150	85,084	95.79	3,023	779,105	3.88
2017	5,883	86,173	68.27	2,606	789,077	3.30
2018	4,777	87,276	54.73	2,547	799,177	3.19

476
477 *incidence per 1,000 population
478
479 **Table 2 Regression coefficients, relative risk and 95% credible interval from Bayesian**
480 **spatial and non-spatial models of pneumonia cases in Bhutan, January 2010-December**
481 **2018.**

Model/Variable	Coeff, posterior mean (95% CrI)	RR, posterior mean (95% CrI)
Model I (Unstructured)		
α (Intercept)†	-4.18 (-4.32, -4.13)	
Age (base over 5 years)	3.06 (3.04, 3.07)	21.26 (20.95, 21.59)
Sex (base male)	0.08 (0.06, 0.09)	1.08 (1.066, 1.094)
Mean monthly trend	-0.12 (-0.14, -0.10)	0.886 (0.870, 0.902)
Rainfall (10mm)	0.07 (0.01, 0.13)	1.072 (1.007, 1.140)
Relative humidity**	-0.09 (-0.10, -0.08)	0.914 (0.903, 0.925)
Maximum temperature (°C)	0.25 (0.24, 0.26)	1.286 (1.272, 1.301)
Probability of extra zero	0.26 (0.21, 0.30)	
Heterogeneity		
Unstructured	0.43 (0.35 0.53)	
Structured (trend)	1.82 (1.43 2.29)	
DIC*	206,040	
Model II (Structured)		
α (Intercept)†	-4.18 (-4.32, -4.13)	
Age (base over 5 years)	3.06 (3.02, 3.09)	21.26 (20.55, 22.02)
Sex (base male)	0.08 (0.05, 0.10)	1.08 (1.052, 1.108)
Mean monthly trend	-0.12 (-0.14, -0.10)	0.886 (0.869, 0.903)
Rainfall (10mm)	0.07 (-0.01, 0.14)	1.070 (0.999, 1.014)
Relative humidity**	-0.09 (-0.10, -0.08)	0.914 (0.902, 0.927)
Maximum temperature (°C)	0.25 (0.24, 0.27)	1.287 (1.270, 1.304)
Probability of extra zero	0.18 (0.17, 0.19)	
Heterogeneity		
Structured (spatial)	0.09 (0.07, 0.11)	

Structured (trend)	1.82 (1.42, 2.28)	
DIC	206,093	
Model III (Mixed)		
α (Intercept)†	-4.15 (-4.36 -3.91)	
Age (base over 5 years)	3.06 (3.04, 3.07)	21.26 (20.72, 21.82)
Sex (base male)	0.08 (0.06, 0.09)	1.080 (1.059, 1.101)
Mean monthly trend	-0.12 (-0.14, -0.10)	0.886 (0.870, 0.902)
Rainfall (10mm)	0.07 (0.01, 0.13)	1.071 (1.000, 1.014)
Relative humidity**	-0.09 (-0.10, -0.08)	0.914 (0.903, 0.926)
Maximum temperature (°C)	0.25 (0.24, 0.26)	1.287 (1.271, 1.303)
Probability of extra zero	1.201 (1.191, 1.211)	
Heterogeneity	0.60 (0.42, 1.02)	
Unstructured	1.68 (0.13, 8.04)	
Structured (spatial)	1.68 (0.13, 8.04)	
Structured (trend)	1.82 (1.42, 2.28)	
DIC	206,058	

482
483 * best-fit model; ** Lagged three months, †coefficient
484
485 Abbreviations: coeff-coefficients; CrI- credible interval; RR-relative risk; DIC- deviation
486 information criterion
487

Figures

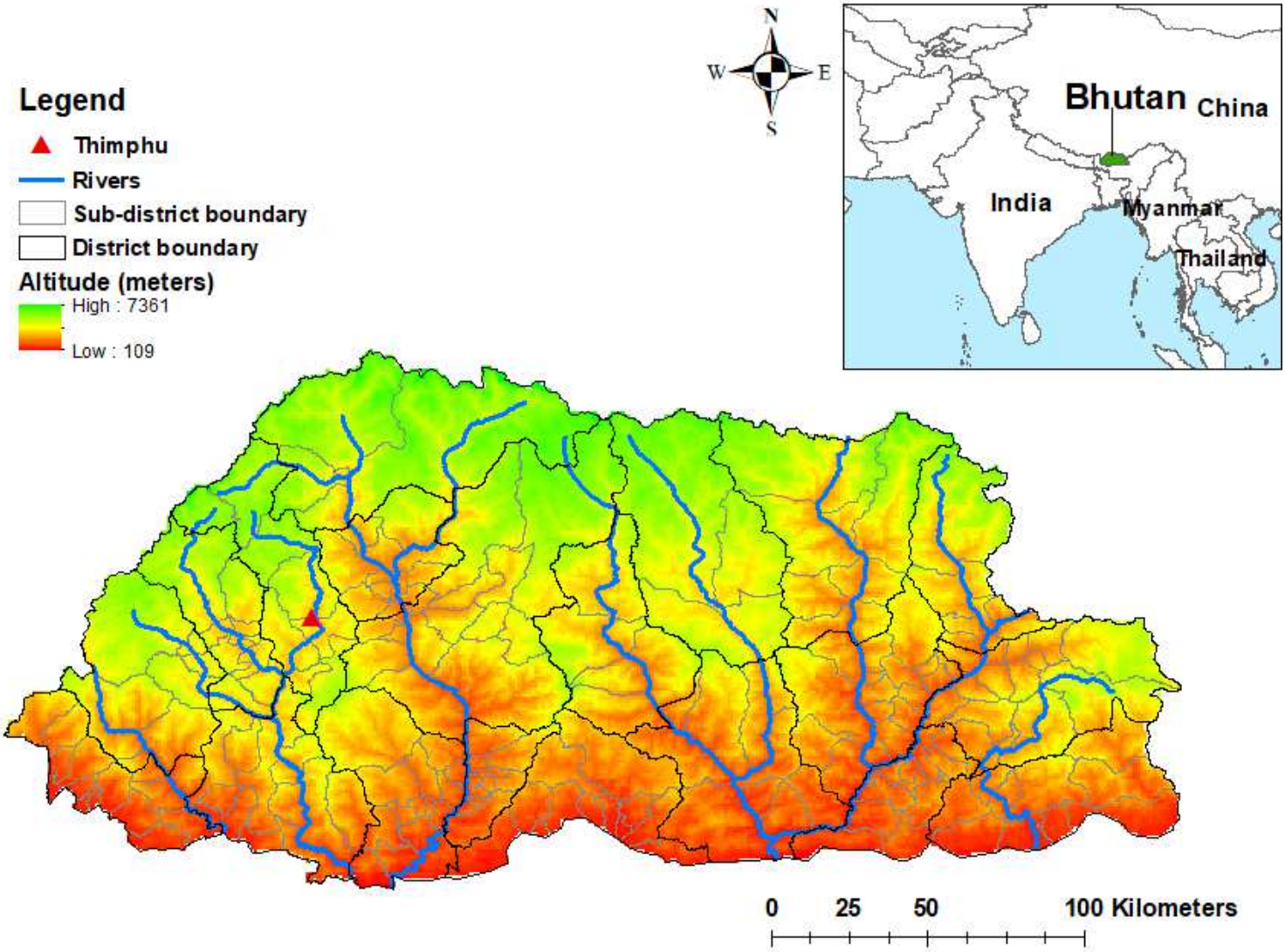

Figure 1

Map of Bhutan with districts and sub-districts with altitude. Note: The designations employed and the presentation of the material on this map do not imply the expression of any opinion whatsoever on the part of Research Square concerning the legal status of any country, territory, city or area or of its authorities, or concerning the delimitation of its frontiers or boundaries. This map has been provided by the authors.

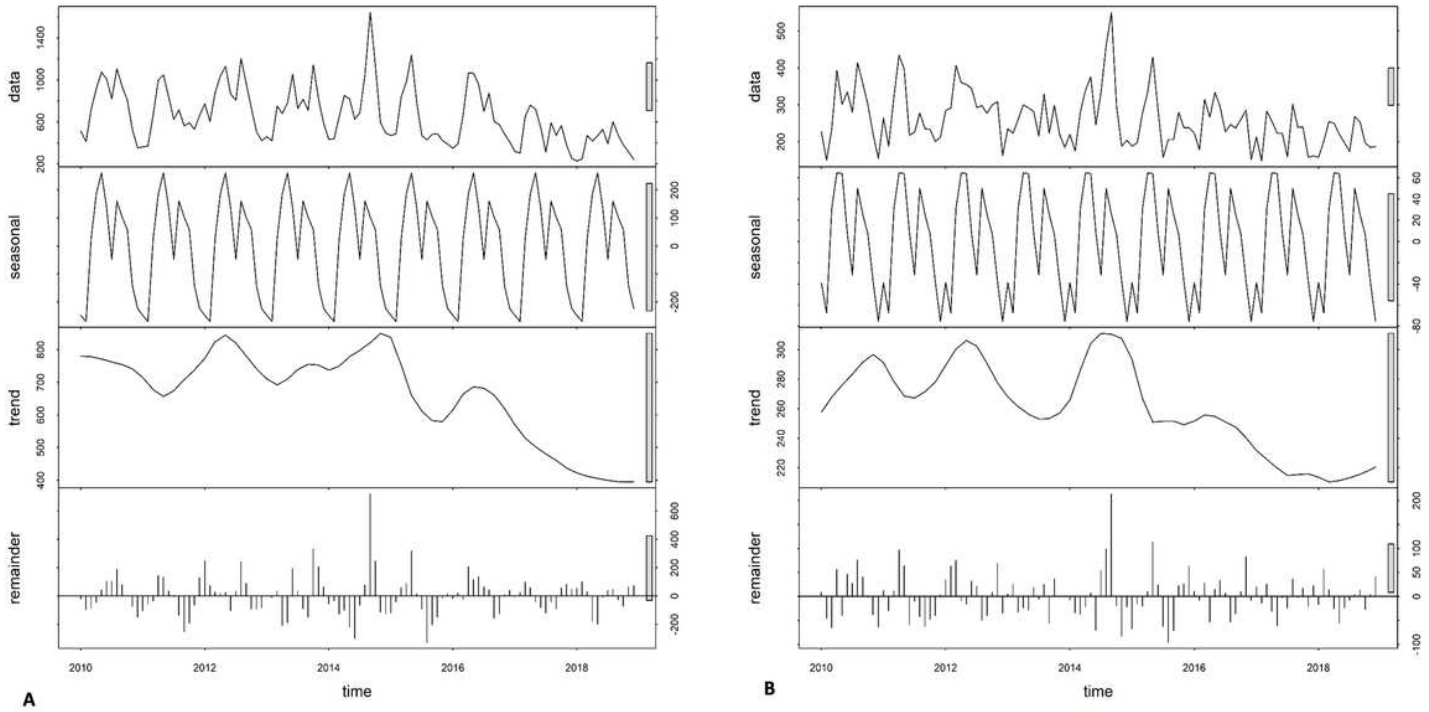

Figure 2

Decomposed monthly cases of pneumonia: (a) under 5 years and (b) 5 years and older during the study period, 2010-2018.

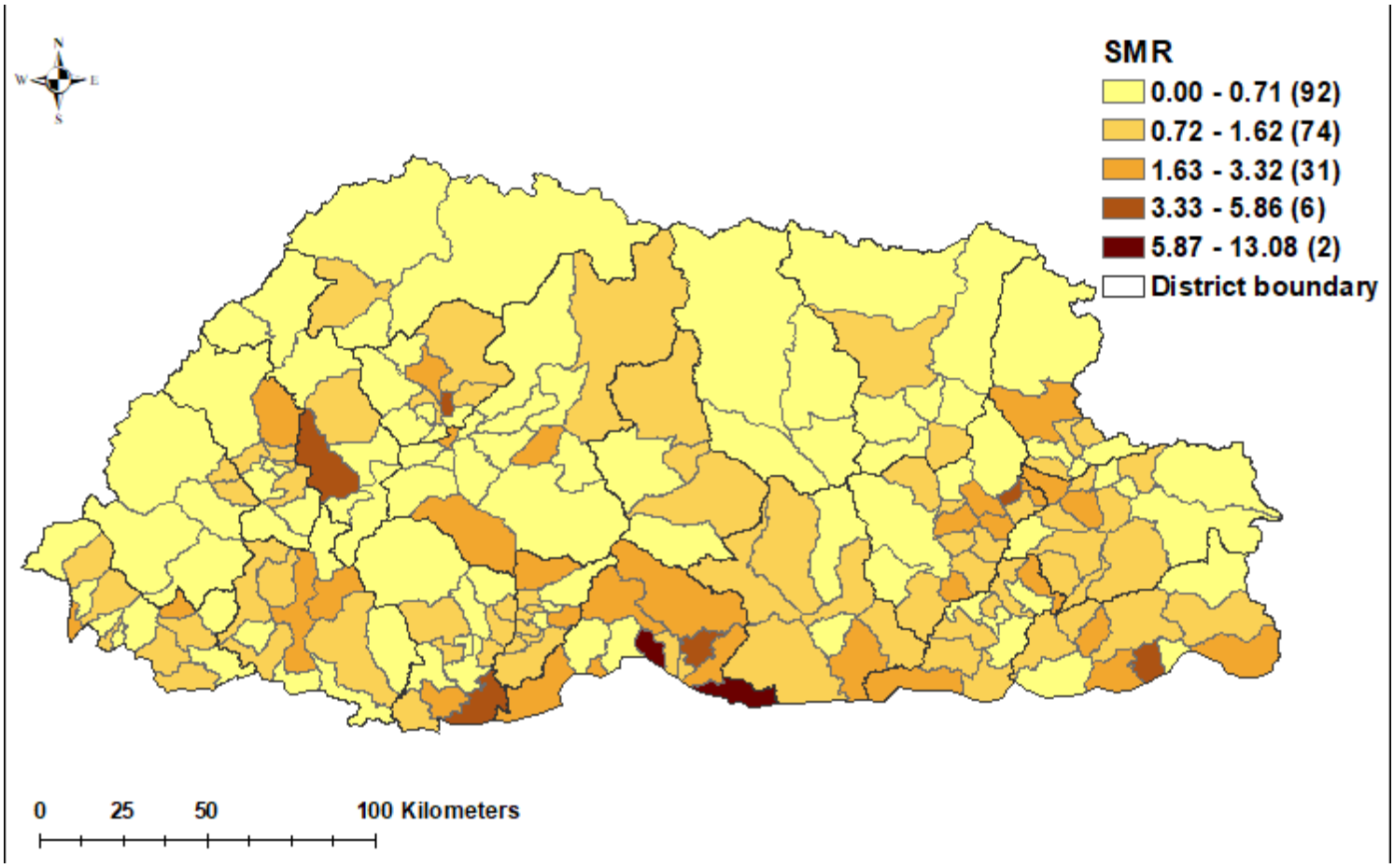

Figure 3

Crude standardized morbidity ratios (SMR) of pneumonia by sub-districts the study period, 2010-2018.

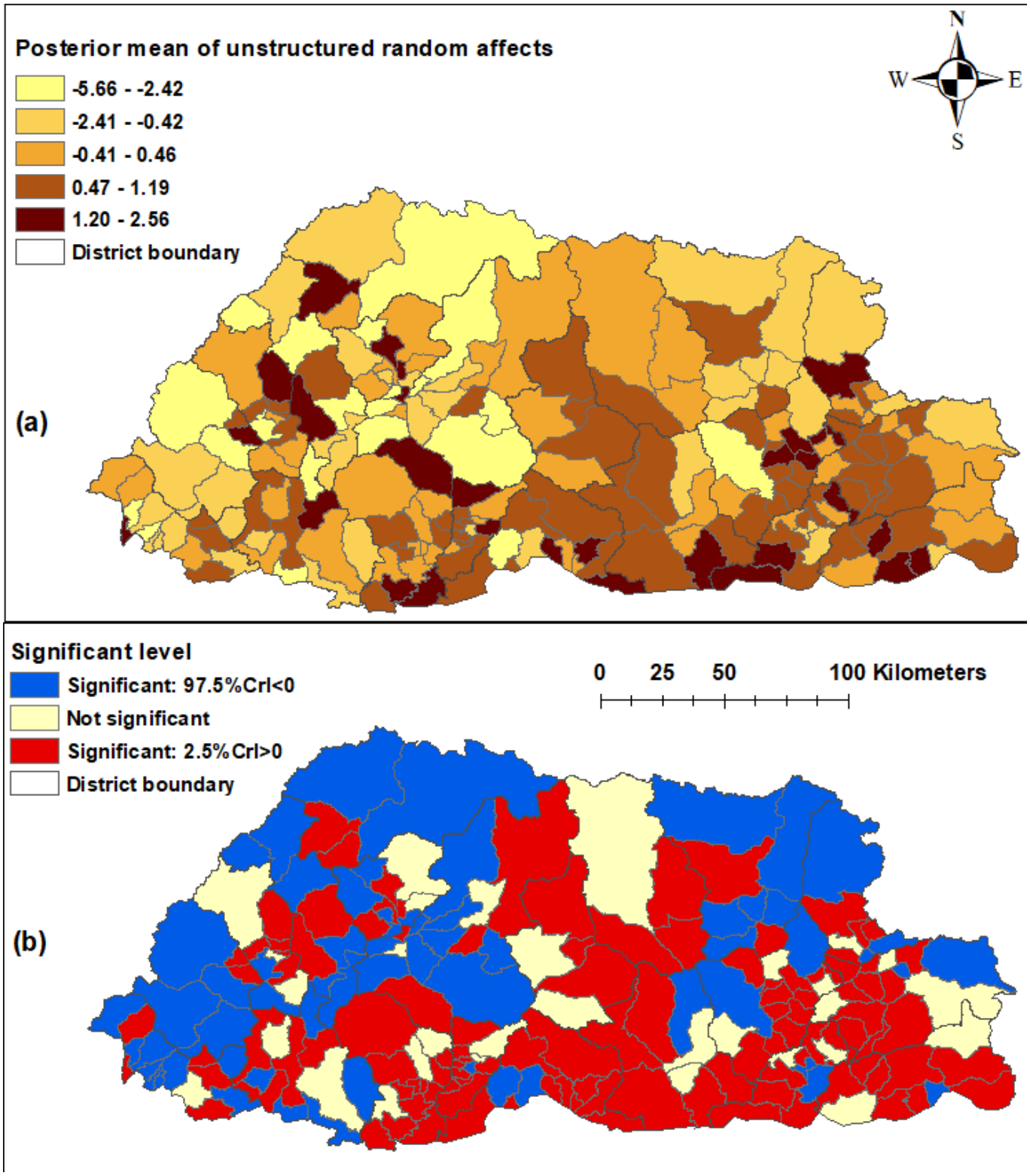

Figure 4

(a) Spatial distribution (b) significance map of the posterior means of unstructured random effects of pneumonia in Bhutan, 2010-2018.

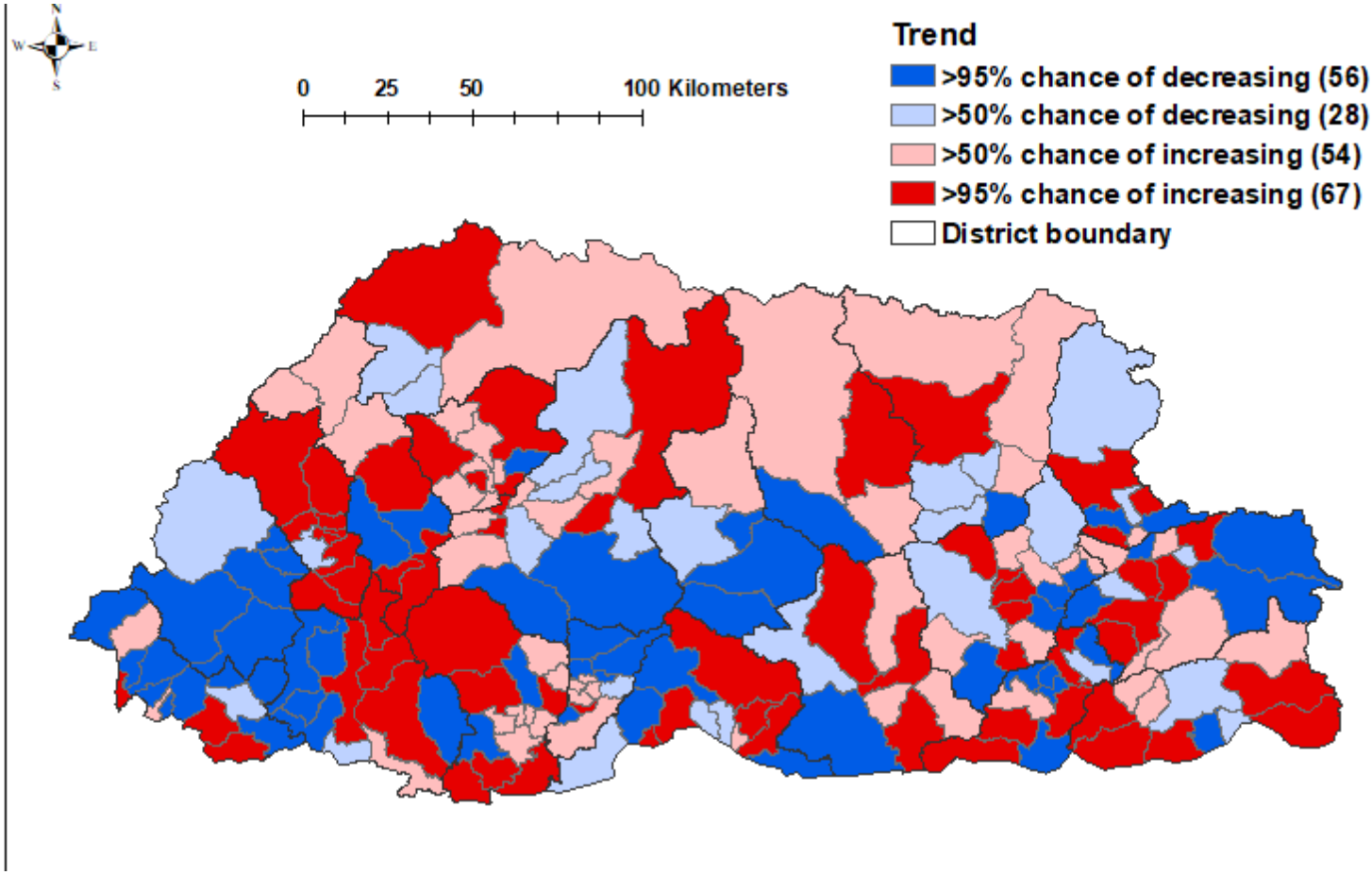

Figure 5

Trend of pneumonia by sub-districts of Bhutan during the study period, 2010-2018.

Supplementary Files

This is a list of supplementary files associated with this preprint. Click to download.

- ARISupplementary.pdf